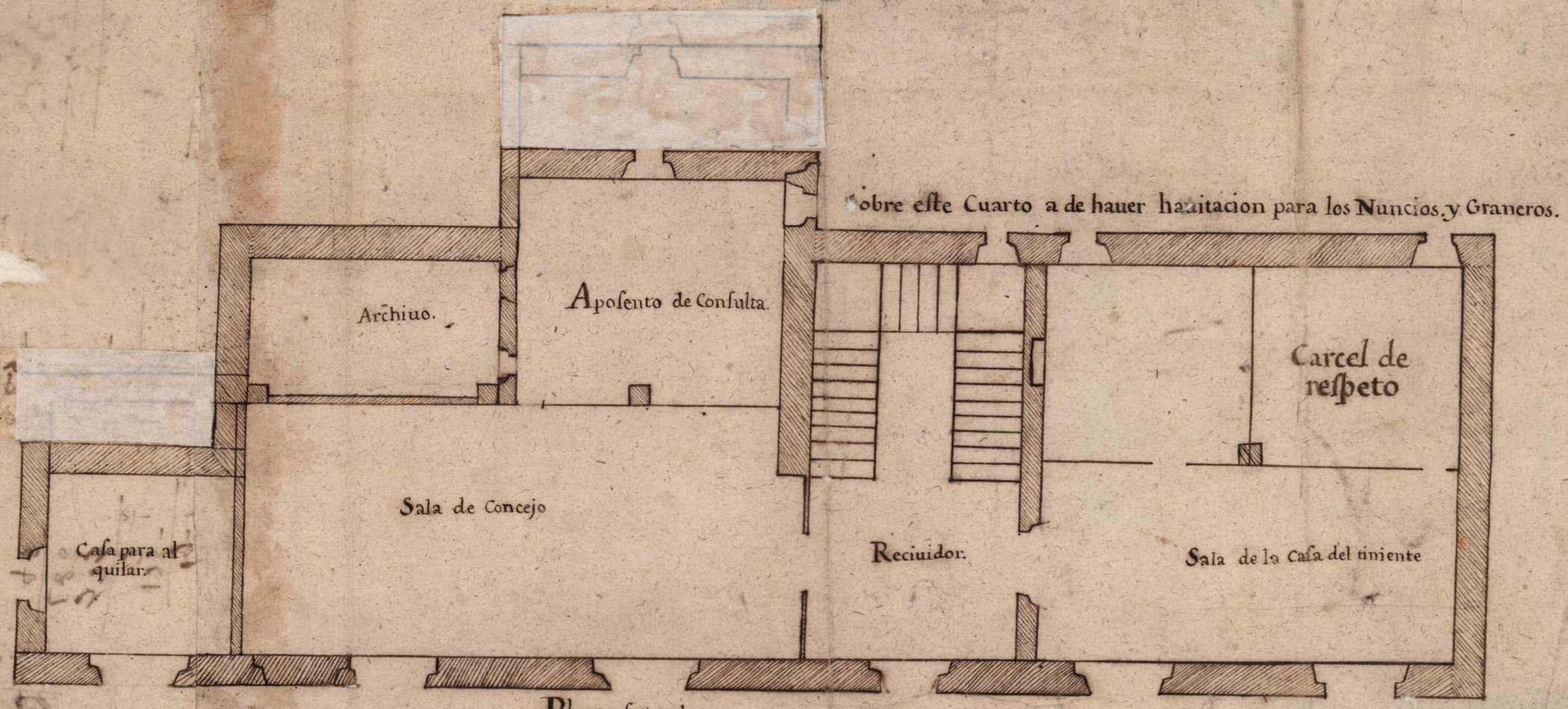

Planta segunda

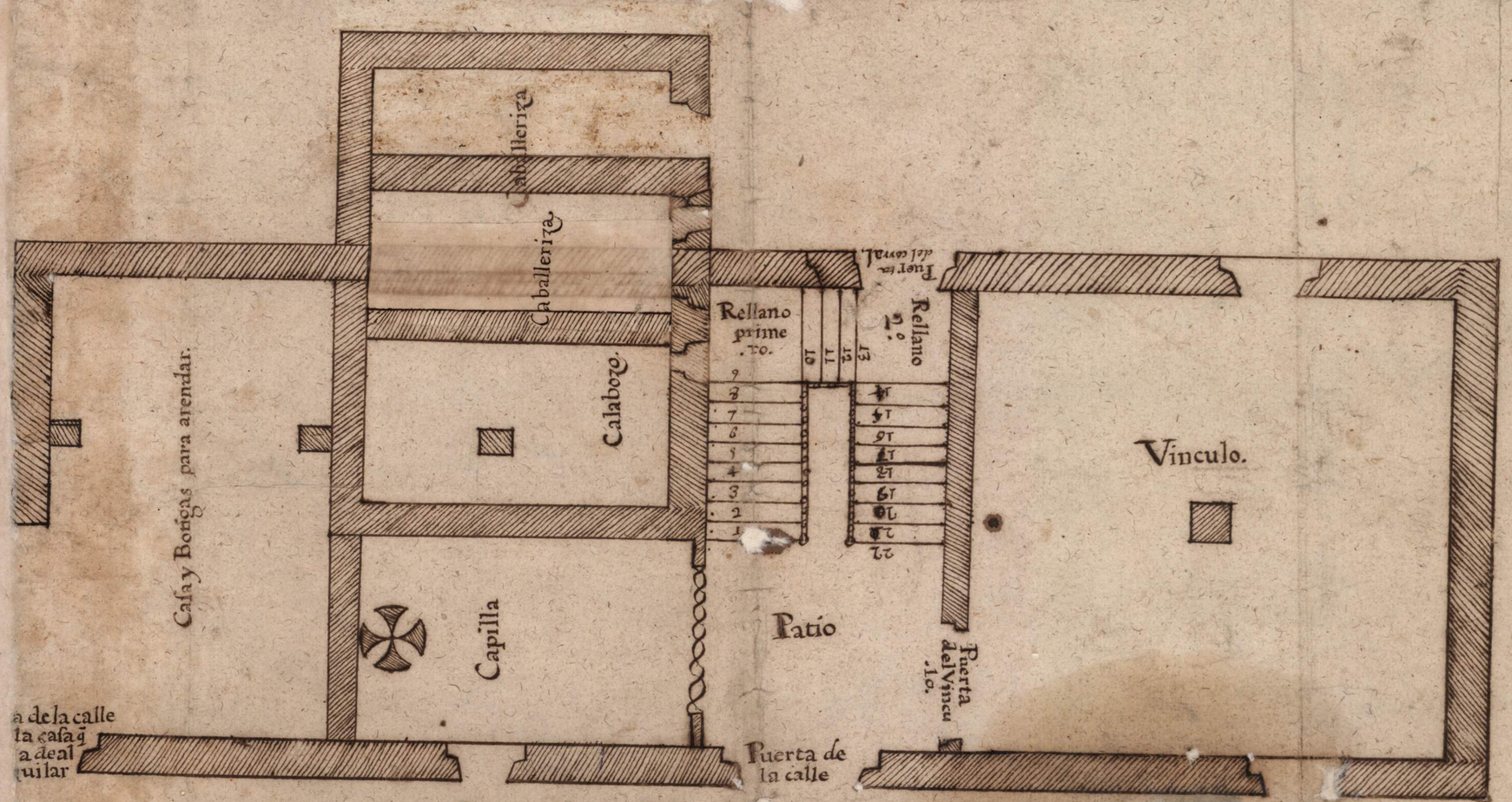

Planta primera de la casa de la ciudad de Taffalla.

Pitipie. 41. ⊘ Tertia de Vara